

ATIS  
120.15  
CLINC DEL  
127.9  
GND CON  
121.75 348.6  
LOVE TOWER  
123.7 239.3  
REGIONAL DEP CON  
118.55 290.35

COWBOY  
116.2 CVE  
Chan 109

LOCALIZER 111.1  
I-DPX  
Chan 48

MAVERICK  
113.1 TTT  
Chan 78  
N32°52.15'-W97°02.43'

TAKE-OFF MINIMUMS:  
Rwy 13L, 18, 31 L/R, 36: NA

Rwy 13R, requires minimum obstacle  
climb of 314' per NM to 1700'.  
ATC climb gradient 500' per NM  
to 1000.

NOTE: This DP is to be used only upon  
assignment by Love tower normally  
between 2100-0600 local time.

SC-2, 07 FEB 2013 to 07 MAR 2013

SC-2, 07 FEB 2013 to 07 MAR 2013

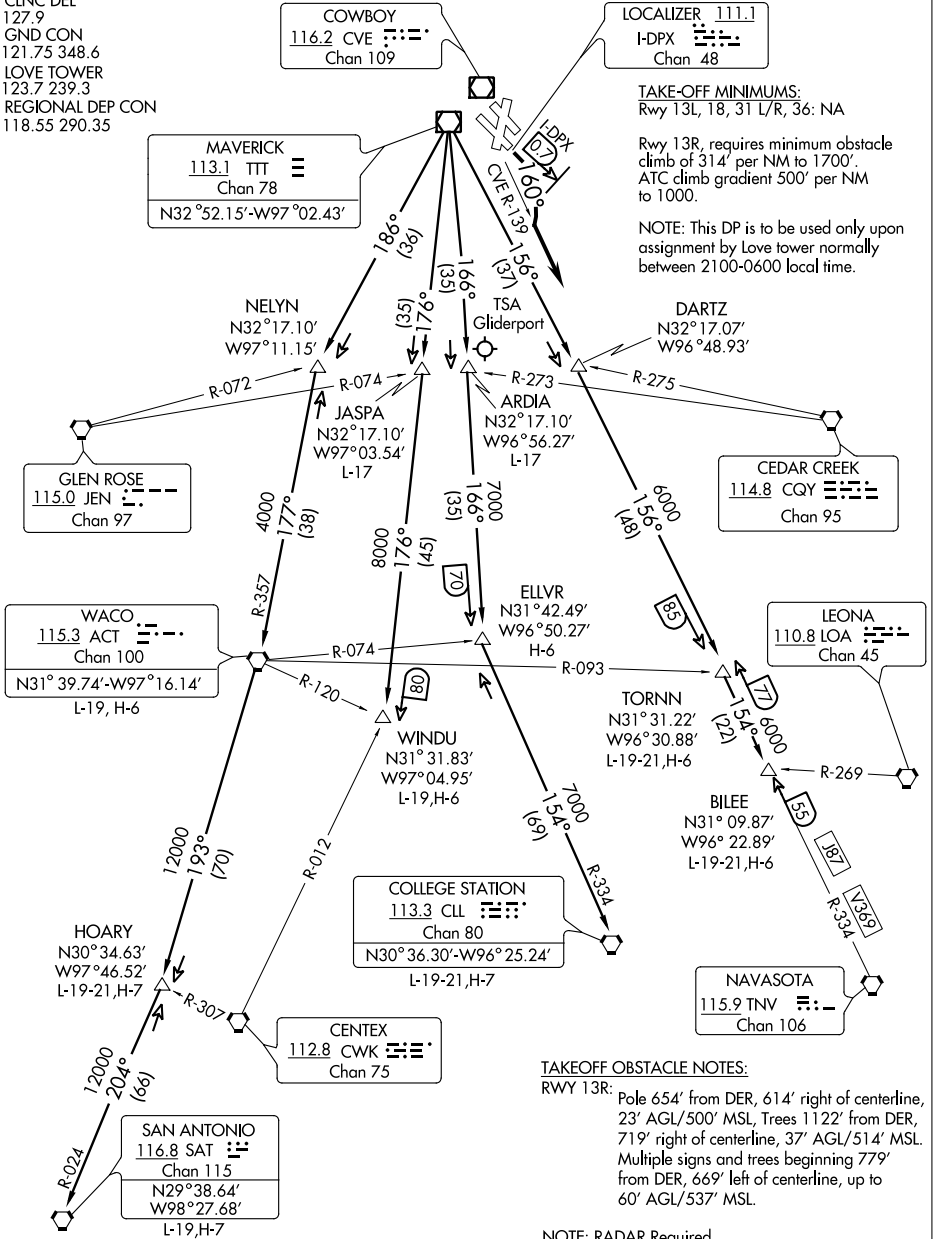

TAKEOFF OBSTACLE NOTES:

RWY 13R: Pole 654' from DER, 614' right of centerline,  
23' AGL/500' MSL, Trees 1122' from DER,  
719' right of centerline, 37' AGL/514' MSL.  
Multiple signs and trees beginning 779'  
from DER, 669' left of centerline, up to  
60' AGL/537' MSL.

NOTE: RADAR Required.  
NOTE: DME Required.  
NOTE: Chart not to scale

(NARRATIVE ON FOLLOWING PAGE)