

SC-2, 07 FEB 2013 to 07 MAR 2013

(NARRATIVE ON FOLLOWING PAGE)

ADDISON ATIS * 133.4
DALLAS-LOVE ATIS 120.15
REDBIRD ATIS 126.35
REGIONAL APP CON
124.825 135.975 273.55

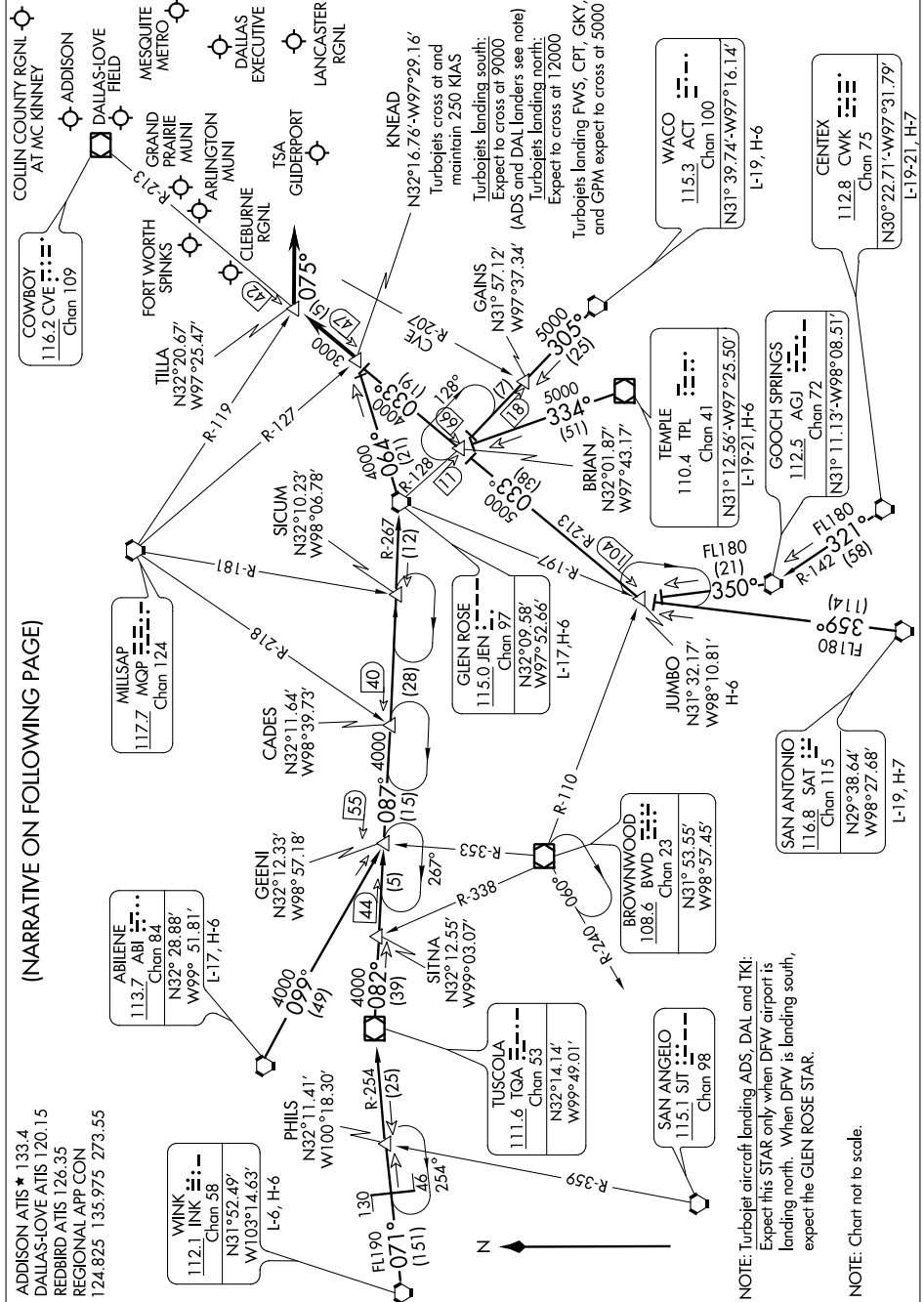

NOTE: Turbojet aircraft landing ADS, DAL and TKI: Expect this STAR only when DFW airport is landing north. When DFW is landing south, expect the GLEN ROSE STAR.

NOTE: Chart not to scale.

SC-2, 07 FEB 2013 to 07 MAR 2013