

12320

# AIRPORT DIAGRAM

AL-89 (FAA)

COLUMBIA METROPOLITAN (CAE)  
COLUMBIA, SOUTH CAROLINA

ATIS  
120.15  
COLUMBIA TOWER  
119.5 257.8  
GND CON  
121.9 348.6  
CLNC DEL  
119.75

D

396

↑  
MAG 6° W  
↑  
JANUARY 2010  
ANNUAL RATE OF CHANGE  
0.1° W

33°57'N

SE-2, 07 FEB 2013 to 07 MAR 2013

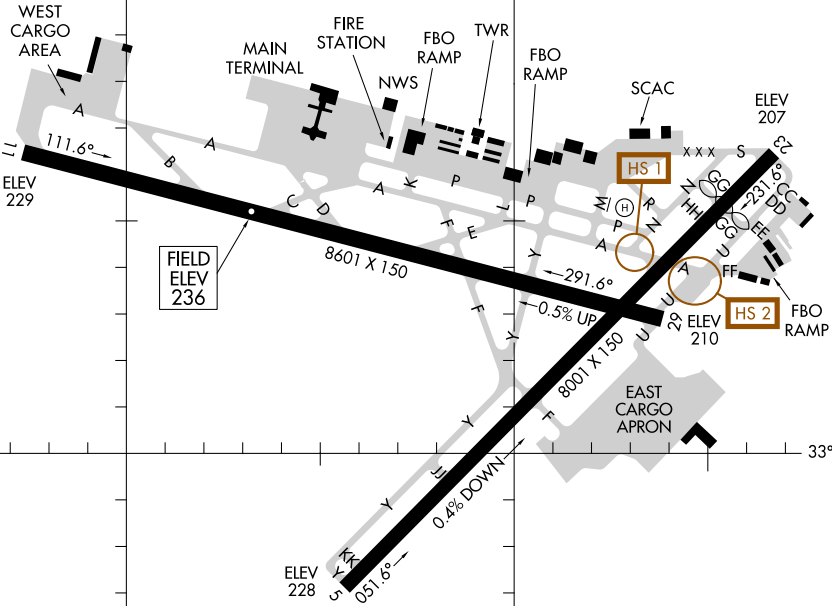

FIELD  
ELEV  
236

8601 X 150

0.5% Up

0.4% DOWN

ELEV  
207

ELEV  
210

33°56'N

RWY 05-23  
PCN 87 R/B/W/T  
S-100, D-200, 2S-175, 2D-355,  
2D/2D2-675

RWY 11-29  
PCN 90 R/B/W/T  
S-72, D-225, 2S-175, 2D-409,  
2D/2D2-700

CAUTION: BE ALERT TO RUNWAY  
CROSSING CLEARANCES.  
READBCK OF ALL RUNWAY HOLDING  
INSTRUCTIONS IS REQUIRED.

33°55'N

81°08'W

81°07'W

SE-2, 07 FEB 2013 to 07 MAR 2013

# AIRPORT DIAGRAM

12320

COLUMBIA, SOUTH CAROLINA  
COLUMBIA METROPOLITAN (CAE)