

NDB AG <b>233</b>	APP CRS <b>342°</b>	Rwy Idg TDZE Apt Elev	<b>N/A</b> <b>N/A</b> <b>423</b>
----------------------	------------------------	-----------------------------	--

**NDB/DME-C**  
AUGUSTA/ DANIEL FIELD (DNL)

**NA** When local altimeter setting not received, use Augusta Rgnl at Bush Field altimeter setting and increase all MDA 60 feet and increase Cat C visibility ¼ mile. Simultaneous reception of AG LOM and IRQ DME required.

**ASR** MISSED APPROACH: Climb to 3000 direct IRQ VORTAC and hold.

ASOS <b>135.275</b>	AUGUSTA APP CON★ <b>126.8 270.3</b>	UNICOM <b>123.05 (CTAF)</b>
------------------------	--	--------------------------------

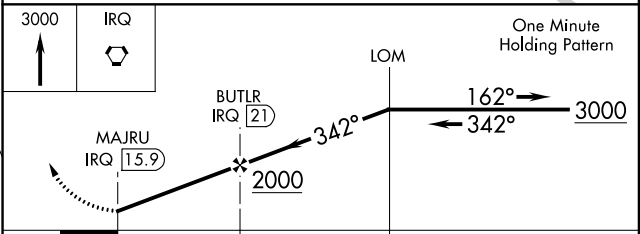
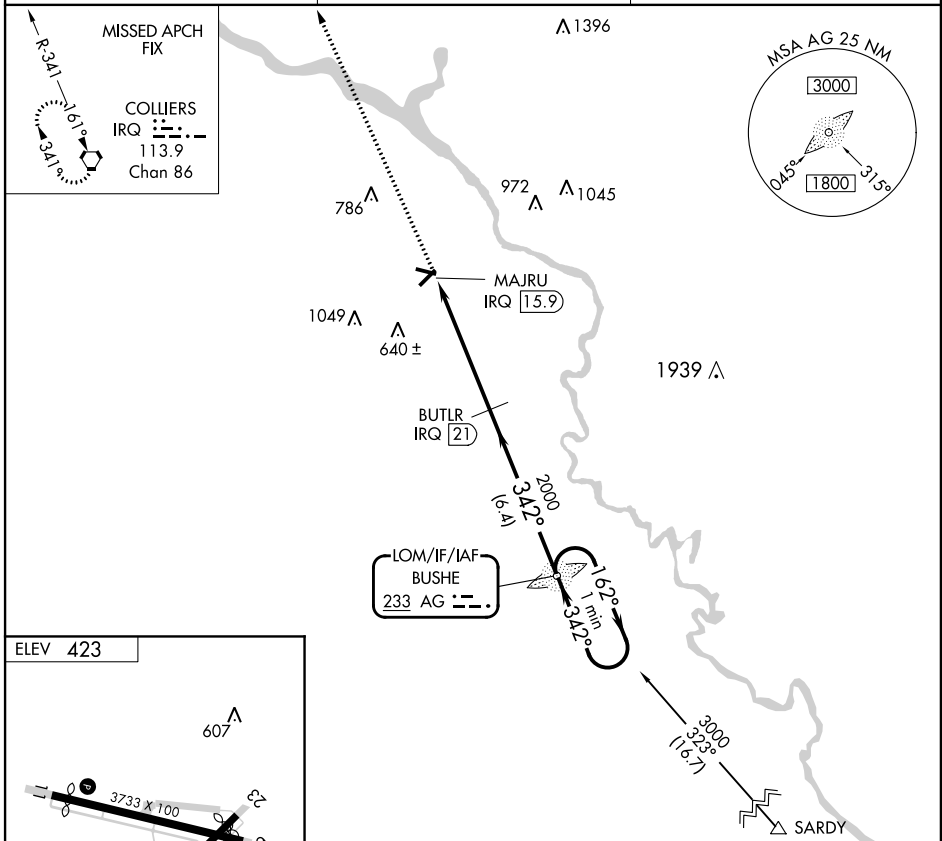

REIL Rwys 11 and 29	MIRL Rwys 5-23 and 11-29										
<table border="1"> <tr> <td>CATEGORY</td> <td>A</td> <td>B</td> <td>C</td> <td>D</td> </tr> <tr> <td>CIRCLING</td> <td>1000-1 577 (600-1)</td> <td>1000-1¼ 577 (600-1¼)</td> <td>1000-1½ 577 (600-1½)</td> <td>1020-2 597 (600-2)</td> </tr> </table>		CATEGORY	A	B	C	D	CIRCLING	1000-1 577 (600-1)	1000-1¼ 577 (600-1¼)	1000-1½ 577 (600-1½)	1020-2 597 (600-2)
CATEGORY	A	B	C	D							
CIRCLING	1000-1 577 (600-1)	1000-1¼ 577 (600-1¼)	1000-1½ 577 (600-1½)	1020-2 597 (600-2)							

SE-4, 07 FEB 2013 to 07 MAR 2013

SE-4, 07 FEB 2013 to 07 MAR 2013