

CHATT THREE DEPARTURE (RNAV)

DEPARTURE ROUTE DESCRIPTION

TAKEOFF RWY 5, 11, 23, 29: Climb heading assigned by ATC. Expect vectors to BRDYE, then on depicted route to CHATT, thence

. . . . Maintain altitude assigned by ATC. Expect clearance to filed altitude/flight level within 10 minutes after departure.

GREENSBORO TRANSITION (CHATT3.GSO):

HOGAP TRANSITION (CHATT3.HOGAP):

AUGUSTA DEP CON *
126.8 270.3
CTAF
123.05

TAKEOFF MINIMUMS:

Rwy 11, 29: Standard.

Rwy 5: 300-1 or standard with a minimum climb of 385' per NM to 800.

Rwy 23: 600-3 or standard with a minimum climb of 350' per NM to 1300.

NOTE: Chart not to scale

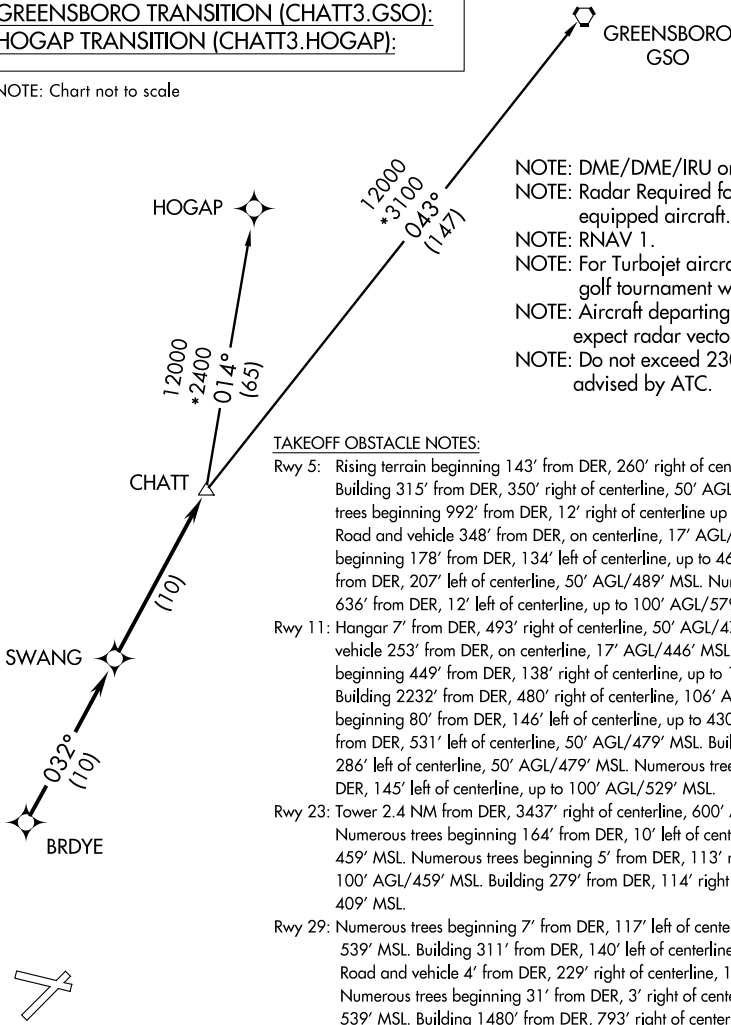

NOTE: DME/DME/IRU or GPS Required.
NOTE: Radar Required for non-GPS equipped aircraft.

NOTE: RNAV 1.

NOTE: For Turbojet aircraft during Masters golf tournament week.

NOTE: Aircraft departing AIK and AGS expect radar vectors to SWANG.

NOTE: Do not exceed 230K until advised by ATC.

TAKEOFF OBSTACLE NOTES:

Rwy 5: Rising terrain beginning 143' from DER, 260' right of centerline, 430' MSL. Building 315' from DER, 350' right of centerline, 50' AGL/479' MSL. Numerous trees beginning 992' from DER, 12' right of centerline up to 100' AGL/569' MSL. Road and vehicle 348' from DER, on centerline, 17' AGL/446' MSL. Terrain beginning 178' from DER, 134' left of centerline, up to 466' MSL. Building 392' from DER, 207' left of centerline, 50' AGL/489' MSL. Numerous trees beginning 636' from DER, 12' left of centerline, up to 100' AGL/579' MSL.

Rwy 11: Hangar 7' from DER, 493' right of centerline, 50' AGL/479' MSL. Road and vehicle 253' from DER, on centerline, 17' AGL/446' MSL. Numerous trees beginning 449' from DER, 138' right of centerline, up to 100' AGL/529' MSL. Building 2232' from DER, 480' right of centerline, 106' AGL/509' MSL. Terrain beginning 80' from DER, 146' left of centerline, up to 430' MSL. Building 251' from DER, 531' left of centerline, 50' AGL/479' MSL. Building 483' from DER, 286' left of centerline, 50' AGL/479' MSL. Numerous trees beginning 564' from DER, 145' left of centerline, up to 100' AGL/529' MSL.

Rwy 23: Tower 2.4 NM from DER, 3437' right of centerline, 600' AGL/965' MSL. Numerous trees beginning 164' from DER, 10' left of centerline, up to 100' AGL/459' MSL. Numerous trees beginning 5' from DER, 113' right of centerline, up to 100' AGL/459' MSL. Building 279' from DER, 114' right of centerline, 50' AGL/409' MSL.

Rwy 29: Numerous trees beginning 7' from DER, 117' left of centerline, up to 100' AGL/539' MSL. Building 311' from DER, 140' left of centerline, 50' AGL/459' MSL. Road and vehicle 4' from DER, 229' right of centerline, 17' AGL/446' MSL. Numerous trees beginning 31' from DER, 3' right of centerline, up to 100' AGL/539' MSL. Building 1480' from DER, 793' right of centerline, 50' AGL/489' MSL.

SE-4, 07 FEB 2013 to 07 MAR 2013

SE-4, 07 FEB 2013 to 07 MAR 2013