

(SNDIA.SNDIA1) 13010

ST-12 (FAA)

ALBUQUERQUE INTL SUNPORT (ABQ)
ALBUQUERQUE, NEW MEXICO

SNDIA ONE ARRIVAL (RNAV)

ATIS
118.0 257.7
ALBUQUERQUE APP CON
123.9 354.1

ARRIVAL ROUTE DESCRIPTION

DATME TRANSITION (DATME.SNDIA1)
TAMEY TRANSITION (TAMEY.SNDIA1)

LANDING RWYS 3, 8: From over SNDIA on track 193° to cross VLCNO at or above 14000 and at or below 16000 at 250 KTS, then on track 193° to cross ASIDE at or above 10000 and at or below 11000 at 250 KTS, then on track 196° to cross CRSTN at 9000 at 210 KTS. Expect RNAV (RNP) approach.

LANDING RWYS 21, 26: From over SNDIA on track 193° to cross VLCNO at or above 14000 and at or below 16000 at 250 KTS, then on track 193° to cross ASIDE at or above 10000 and at or below 11000 at 250 KTS, then on track 109° to cross CADAT at 9000 at or below 210 KTS. Expect RNAV (RNP) approach.

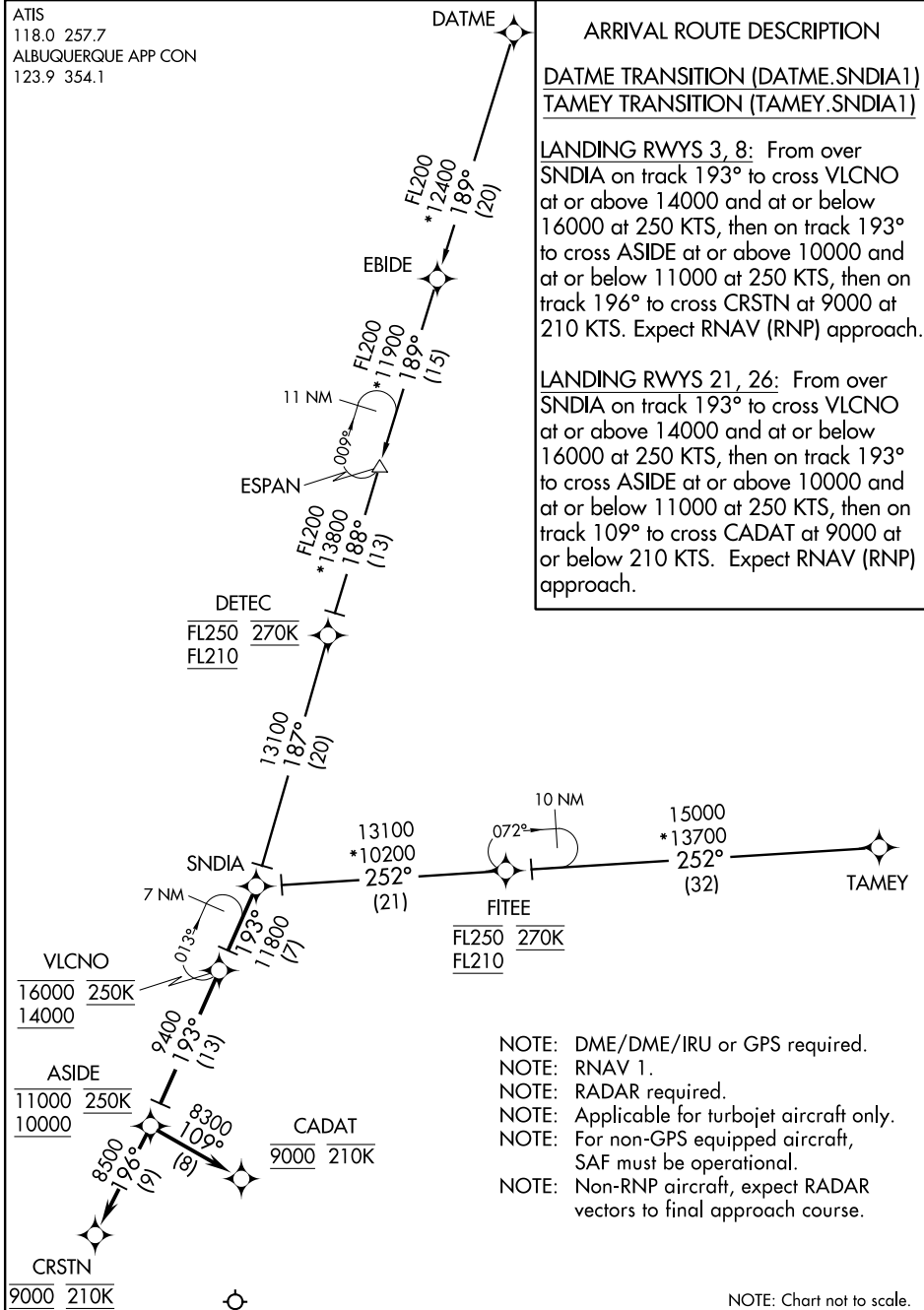

- NOTE: DME/DME/IRU or GPS required.
- NOTE: RNAV 1.
- NOTE: RADAR required.
- NOTE: Applicable for turbojet aircraft only.
- NOTE: For non-GPS equipped aircraft, SAF must be operational.
- NOTE: Non-RNP aircraft, expect RADAR vectors to final approach course.

NOTE: Chart not to scale.

SW-1, 07 FEB 2013 to 07 MAR 2013

SW-1, 07 FEB 2013 to 07 MAR 2013

SNDIA ONE ARRIVAL (RNAV)

(SNDIA.SNDIA1) 13010

ALBUQUERQUE, NEW MEXICO
ALBUQUERQUE INTL SUNPORT (ABQ)